

# FARRIS, HANSEN & ASSOCIATES, INC.

ENGINEERING — ARCHITECTURE — SURVEYING  
7 RIDGWAY COURT — P.O. BOX 437 — ELKHORN, WISCONSIN 53121  
PHONE: (262) 723-2098 FAX: (262) 723-5886

## PLAT OF SURVEY

LOTS 4731-4735, BLK. 91 OF SECTION 3  
PELL LAKE SUBDIVISION, BEING LOCATED IN PART OF SECTION 15,  
TOWN 1 NORTH, RANGE 18 EAST, WALWORTH COUNTY, WISCONSIN

— WORK ORDERED BY —  
C&M HOLDINGS, LLC  
PO BOX 1019  
ELKHORN, WI 53121

NORTH LINE OF VIOLET ROAD  
BEARS N 90°00'00" E

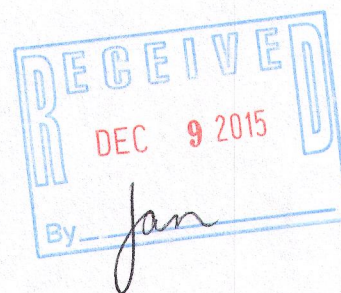
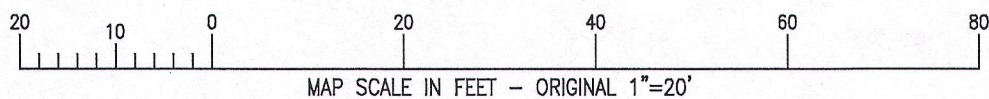
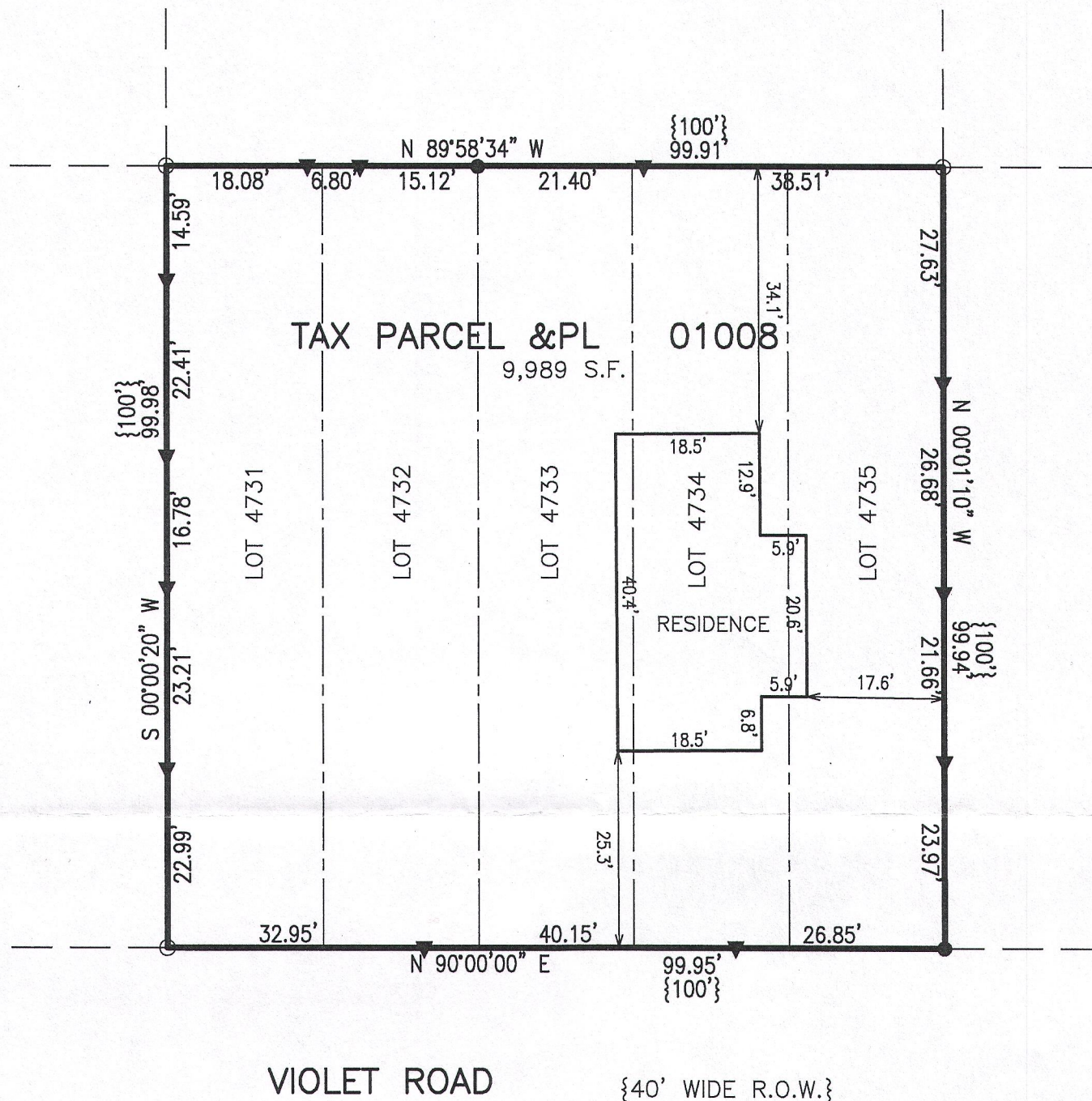

NOTE: COPIES OF THIS MAP TO WHICH THE FOLLOWING CERTIFICATE WILL APPLY SHOW THE SURVEYOR'S ORIGINAL SEAL AND SIGNATURE IN RED INK. COPIES BY ANY OTHER MEANS MAY HAVE ALTERATIONS WHICH DO NOT REPRESENT THE SURVEYOR'S WORK PRODUCT.

I HEREBY CERTIFY THAT THE ABOVE DESCRIBED PROPERTY HAS BEEN SURVEYED UNDER MY DIRECTION AND THAT THE ABOVE MAP IS A TRUE REPRESENTATION THEREOF AND SHOWS THE SIZE AND LOCATION OF THE PROPERTY AND ITS EXTERIOR BOUNDARIES. THIS SURVEY IS MADE FOR THE USE OF THE PRESENT OWNERS OF THE PROPERTY, AND ALSO THOSE WHO PURCHASE, MORTGAGE, OR GUARANTEE THE TITLE THERETO WITHIN ONE YEAR FROM THE DATE HEREOF.

DATED: SEPTEMBER 25, 2015

*Peter S. Gordon*  
PETER S. GORDON P.L.S. 2101

- LEGEND
- = FOUND IRON PIPE STAKE, 1 3/8" O.D.
  - = FOUND IRON REBAR STAKE, 3/4" DIA.
  - ▼ = SET LATH ON LOT LINE
  - {XXX} = RECORDED AS

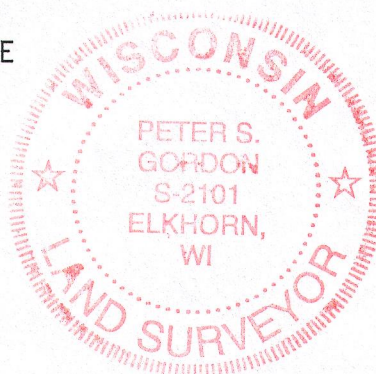

PROJECT: 9378  
DATE: 9/25/2015  
SHEET 1 OF 1